

C13\_1024\_CD2C12 {E:\bruker600data\ UK\_1

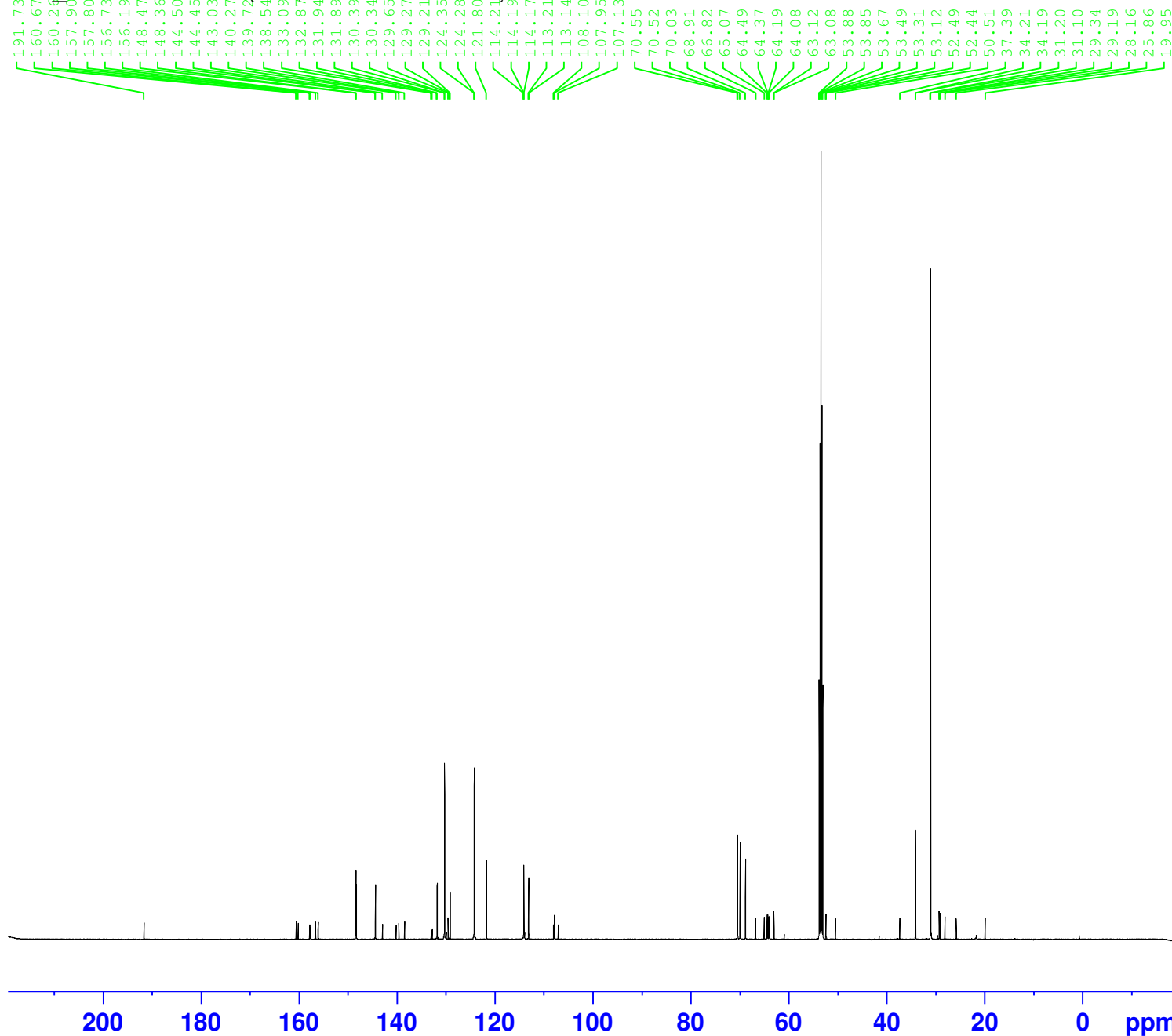
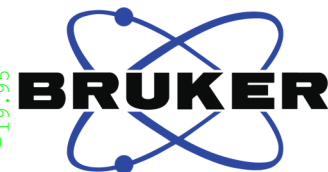

Current Data Parameters  
NAME UK-98-B-CHAR  
EXPNO 11  
PROCNO 1

F2 - Acquisition Parameters  
Date\_ 20150626  
Time 23.05  
INSTRUM spect  
PROBHD 5 mm CPDCH 13C  
PULPROG zgpg30  
TD 65536  
SOLVENT CD2C12  
NS 1024  
DS 4  
SWH 36057.691 Hz  
FIDRES 0.550197 Hz  
AQ 0.9087659 sec  
RG 2050  
DW 13.867 usec  
DE 18.04 usec  
TE 295.2 K  
D1 2.00000000 sec  
D11 0.03000000 sec  
TD0 1

===== CHANNEL f1 =====  
SFO1 150.9178981 MHz  
NUC1 13C  
P1 10.00 usec  
PLW1 31.50000000 W

===== CHANNEL f2 =====  
SFO2 600.1324005 MHz  
NUC2 1H  
CPDPRG[2] waltz64  
PCPD2 80.00 usec  
PLW2 20.00000000 W  
PLW12 0.31250000 W  
PLW13 0.20000000 W

F2 - Processing parameters  
SI 32768  
SF 150.9028090 MHz  
WDW EM  
SSB 0  
LB 1.00 Hz  
GB 0  
PC 1.40