

C13_128 Acetone {E:\bruker600data} DJT 9

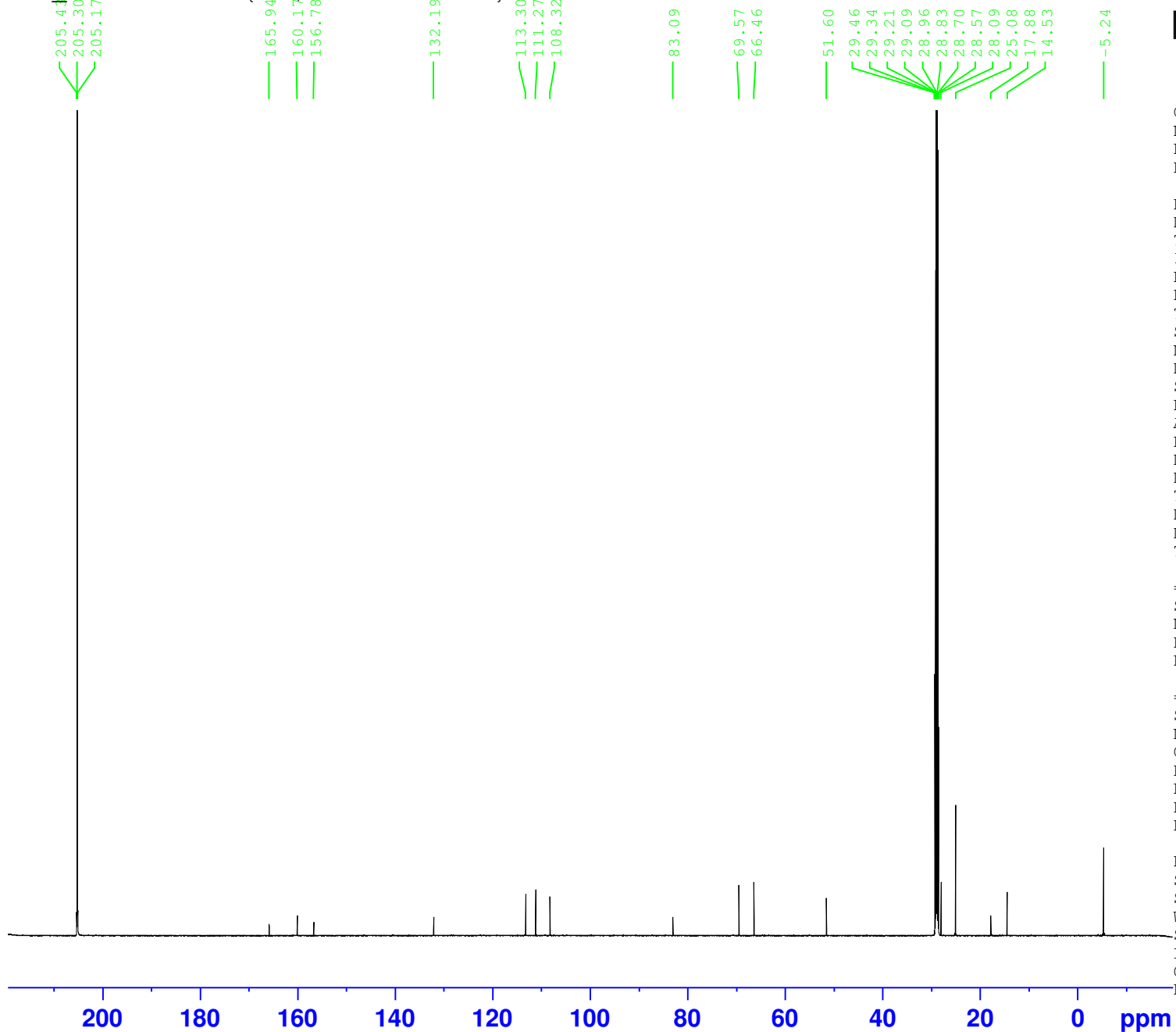

Current Data Parameters
NAME DJT-02-35-01TEST
EXPNO 11
PROCNO 1

F2 - Acquisition Parameters
Date_ 20150108
Time 20.45
INSTRUM spect
PROBHD 5 mm CPDCH 13C
PULPROG zgpg30
TD 65536
SOLVENT Acetone
NS 128
DS 4
SWH 36057.691 Hz
FIDRES 0.550197 Hz
AQ 0.9087659 sec
RG 322
DW 13.867 usec
DE 18.04 usec
TE 295.2 K
D1 2.00000000 sec
D11 0.03000000 sec
TD0 1

===== CHANNEL f1 =====
SFO1 150.9178981 MHz
NUC1 13C
P1 10.00 usec
PLW1 31.50000000 W

===== CHANNEL f2 =====
SFO2 600.1324005 MHz
NUC2 1H
CPDPRG[2] waltz64
PCPD2 80.00 usec
PLW2 20.00000000 W
PLW12 0.31250000 W
PLW13 0.20000000 W

F2 - Processing parameters
SI 32768
SF 150.9028090 MHz
WDW EM
SSB 0
LB 1.00 Hz
GB 0
PC 1.40